

One Picture to Understand Examination Procedures of Patent Application

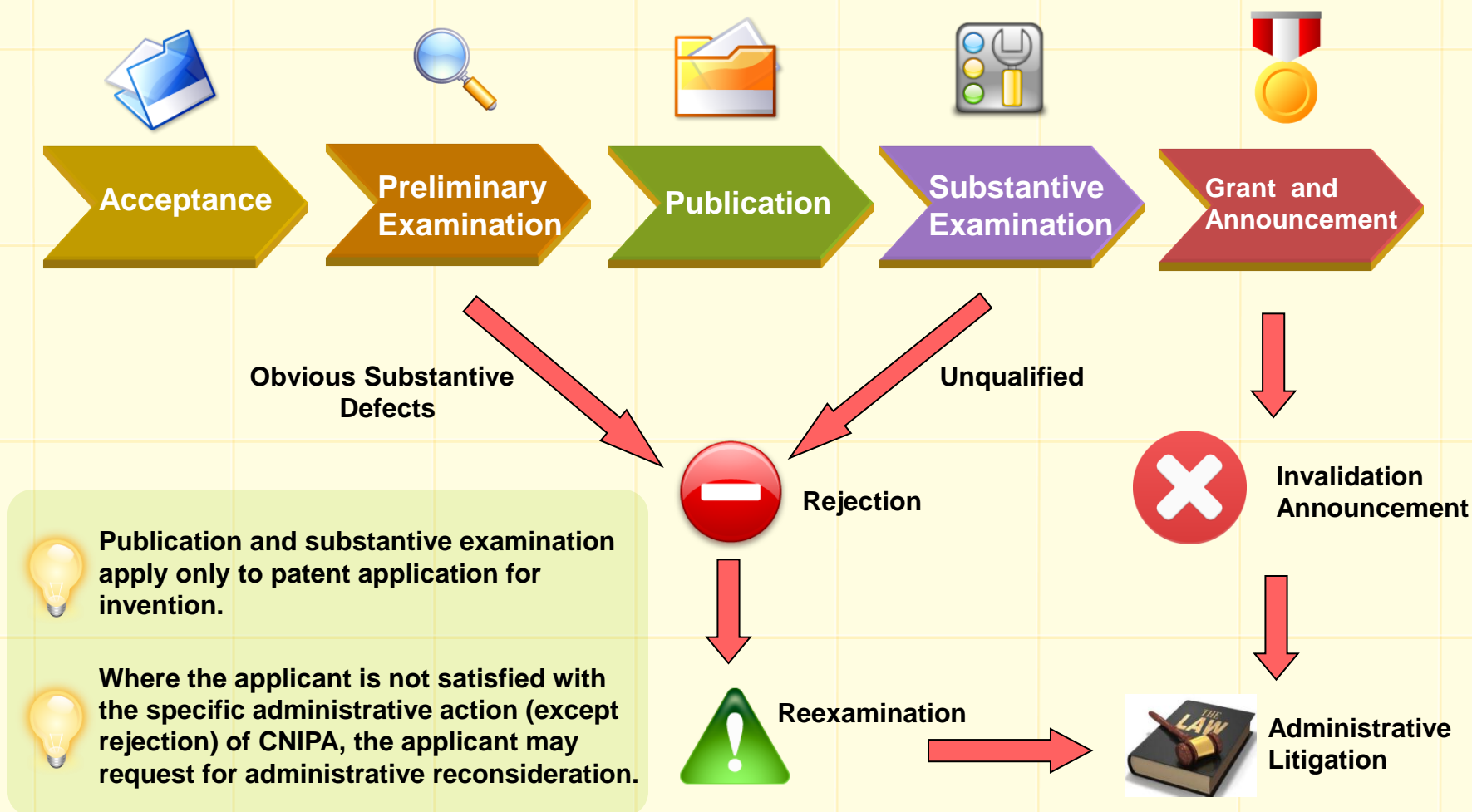

One Picture to Understand Patent Acceptance

Forms of Submission



E-filing



Mailing



Hand-delivery



Elements Required



Invention: request, claim(s) and description



Utility Model: request, claim(s), description and drawing(s)



Design: request, drawing(s) or photograph(s) and brief description



Circumstances of Non-acceptance



Not in Chinese



Handwritten ,vague or altered, or easy to erase



Mailed directly from somewhere outside Mainland China



The type of patent is not clear
Divisional application changing the type of patent

One Picture to Understand Registration of Electronic Filing Users

Register on China Patent
Electronic Filing Website



cponline.cnipa.gov.cn



Individuals

Provide identify number



Entities

Provide unified social
credit number



Patent agencies

Provide registration
number of patent agency



Successful Registration

- Registration result, user ID and password, if registered successfully, will be indicated in the receipt automatically.
- A new formal user created.
- No approval notice in paper form will be issued.



If other valid identity documents are submitted, only **temporary electronic user account** will be created, and relevant documents (indicate temporary electronic filing user account) shall be mailed to the patent office to finish the formal registration procedure.



Mailing Address: Receiving Division, China National Intellectual Property Administration, No.6, Xitucheng Road, Jimenqiao, Haidian District, Beijing, 100088

One Picture to Understand Payment

Charge Inquiry

through Internet

CNIPA Official Website

- Government service platform
- Patent search and inquiry
- Patent examination information inquiry
- Electronic filing users or public inquiry

by telephone

National Application: (010)62356655
PCT International Phase: (010)62088476
PCT National Phase: (010)62088300



Bank



Post Office

1. CNIPA Patent Office Bank Account Information:

Bank: China CITIC Bank, H.O. General Banking, Beijing, China

Name: Patent Office, China National Intellectual Property Administration

Account: 7111710182600166032

2. 34 Local Patent Receiving Agencies Bank

Account Information:

<http://www.cnipa.gov.cn/zldbc>

The date on which the transfer is conducted shall be the date of payment.

Name: Cashier management of CNIPA

Address: No. 6, Xitucheng Road, Haidian District, Beijing, 100088

Fax: 010-62084312

The date of remittance issued by the post office shall be the date of payment.



On-site handling

- Patent Office or local patent receiving agencies
- Cash, check, debit or credit card, WeChat Pay, Alipay



Online

- Visit cponline.cnipa.gov.cn



1. Please ensure that the application Number (or patent number) and the name of fees are indicated correctly.
2. Online supplement and management system for patent payment information
<http://fee.cnipa.gov.cn>



The payment date is the day that CNIPA gets complete payment information.

One Picture to Understand Preliminary Examination of Invention Patent Application

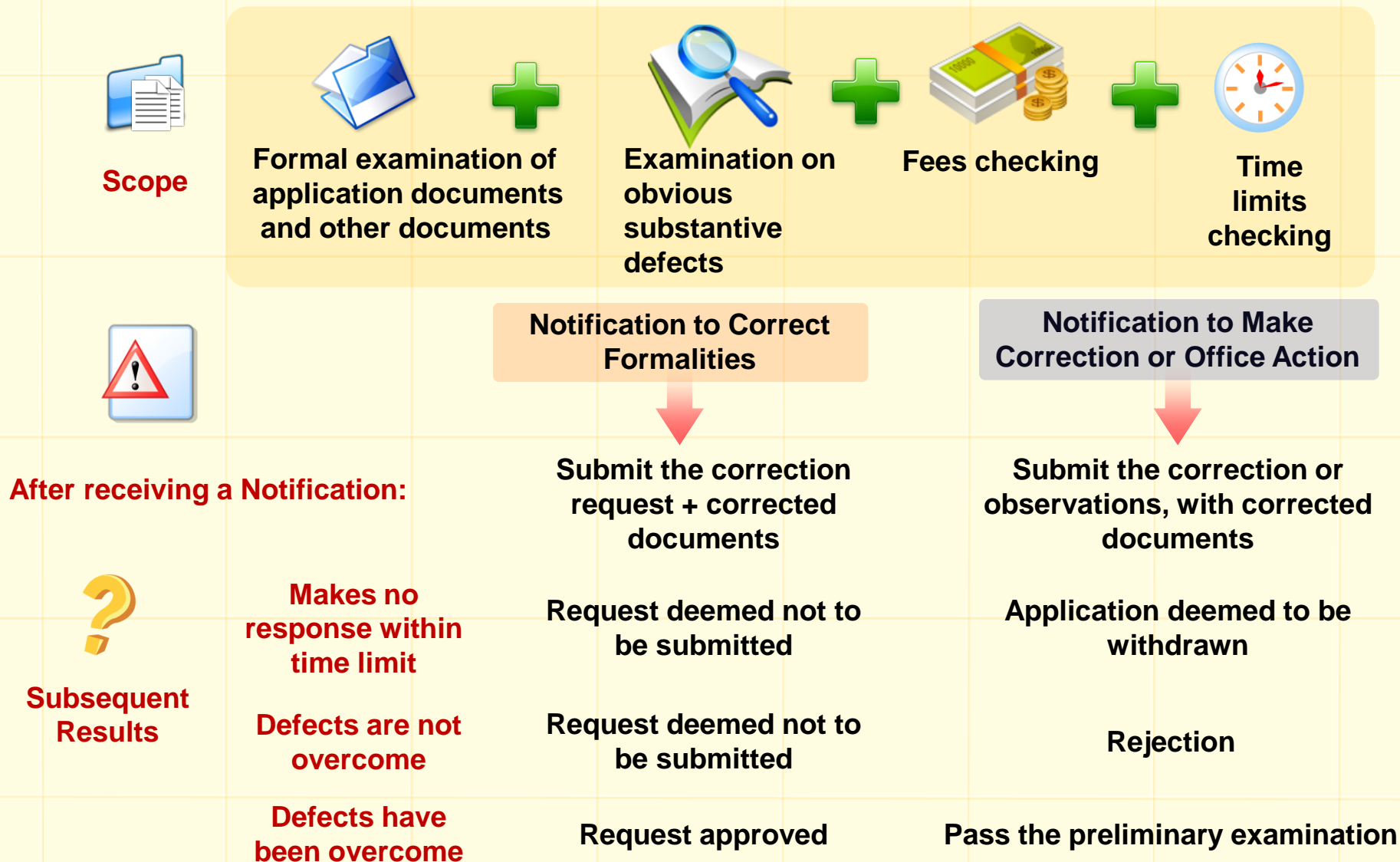

One Picture to Understand PCT International Phase

PCT = PATENT COOPERATION TREATY

Applicable type of patent application:
Invention or utility model

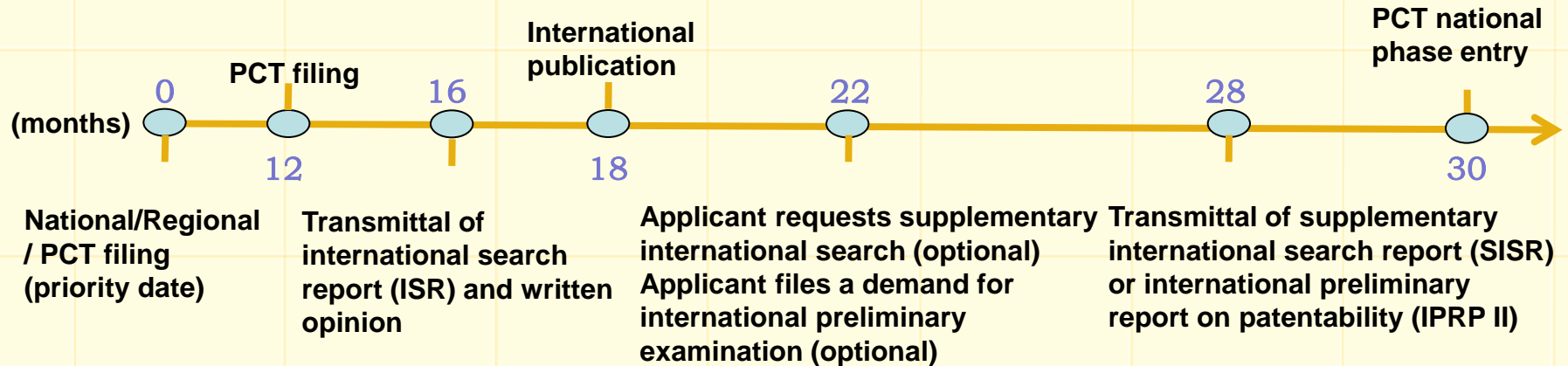

How to file a PCT application with CNIPA?

Language: Chinese or English

Filing methods: E-filing(CEPCT Website or Client Tool), Hand delivery, Mailing and Fax



International filing date:
The date of receipt of an international application complying with the prescribed requirements

How to pay fees of international phase?



CNY: Yuan renminbi
CHF: Swiss francs

Time limit: Within 1 month from filing date

Fees: Search fee(CNY2100), International filing fee (CHF1330), Additional fee(CHF15 per sheet) , Priority document fee(CNY150/doc)

Reduction: E-filing: PDF(-200 CHF) / XML(-300 CHF); Chinese individual applicant: 90% reduction in international filing fee and additional fees.

Mode of Payment: Online payment, Counter payment, Bank transfer, Authorization to charge current account

One Picture to Understand Effect of PCT Application in China



Effective

The application shall:

- Be in conformity with the PCT Article 11
- Be accorded a filing date
- Designate China



Ineffective

No designation of China



Loss of effect



International Phase: The international application has been withdrawn or deemed to be withdrawn, or the designation of China has been withdrawn



No request for entering the national phase within the time limit



Failure to meet the minimum requirements for entering the national phase even after 32 months from the priority date



The Importance of Effect

Where an international application has no effect in china or the effect has been lost in china, the international application can not enter the national phase China

One Picture to Understand Publication of Application for Invention

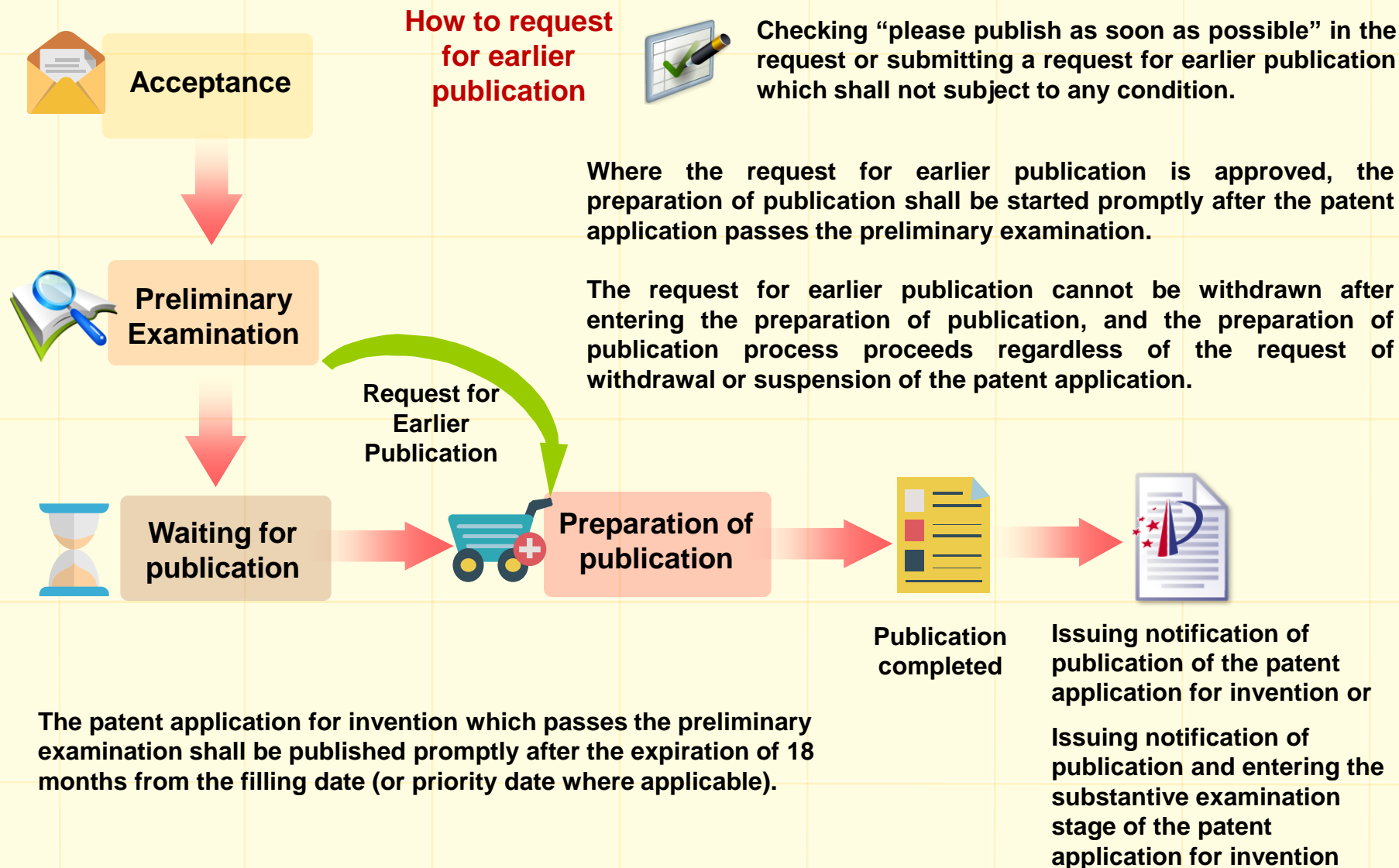

One Picture to Understand Registration of Patent Right

Fees

- The annual fee of the year in which the patent right is granted, and the stamp tax (indicated in the notification to go through formalities of registration)

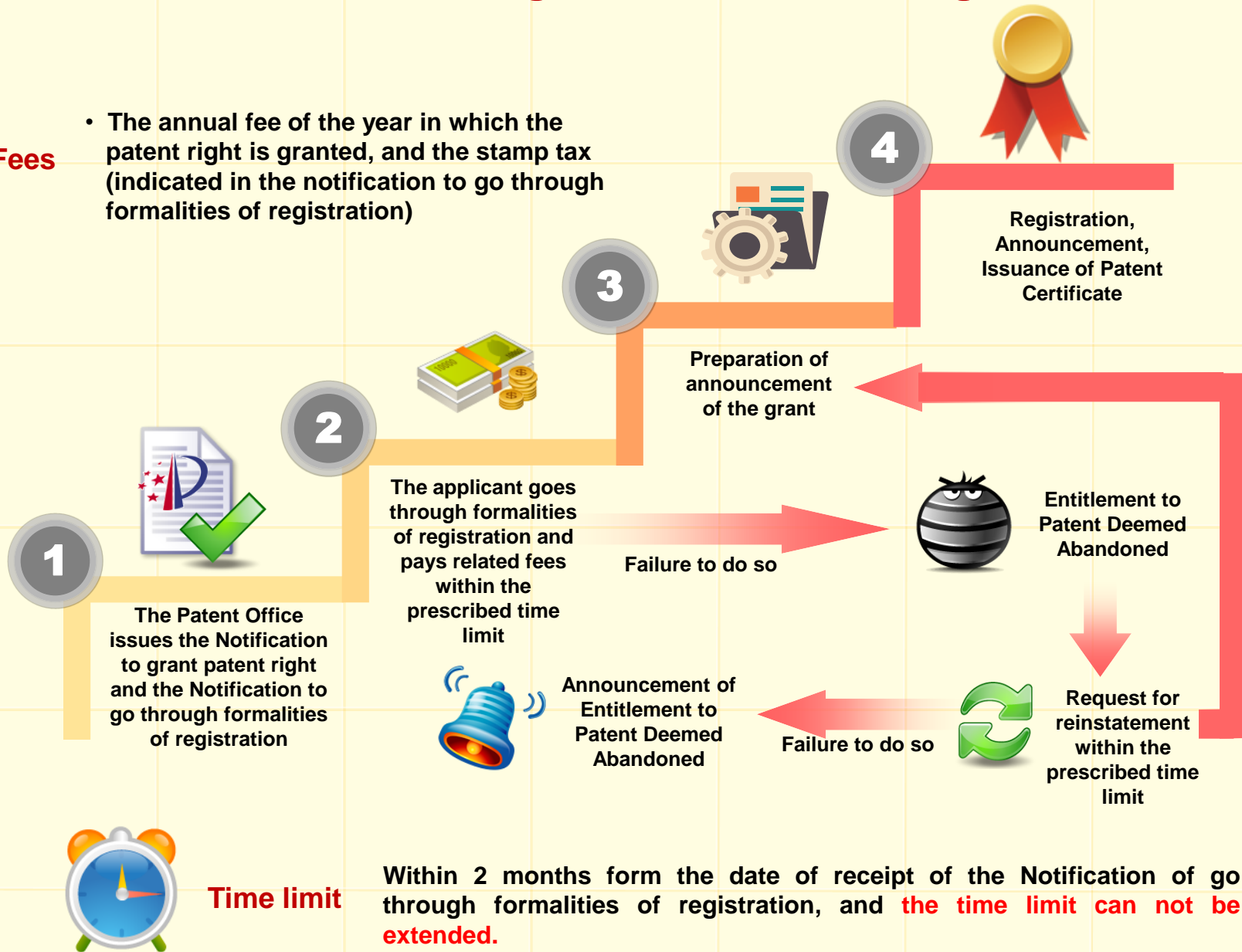

One Picture to Understand Registration of Layout-designs of Integrated Circuits

Subject matter



IC



PCB



Submission



Hand delivery to the
Patent Office



Mailing to
the Patent
Office



E-filing
<http://vlsi.cnipa.gov.cn>

Documents required



Request form



Drawing(s)



Drawing
catalog



Power of attorney
(applicable when an
agent is appointed)

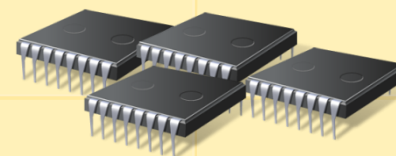

4 specimens (applicable for
the layout-designs put into
commercial exploitation)

Fees



After receiving the Notification Concerning
Registration fee : CNY 2000; Stamp tax: CNY 5.
No reduction or postponement. No annual fee.

Payment of Prescribed fees:

Protection duration

10 years starting from the date of filing or from the date of putting it into commercial exploitation, whichever is the earlier.
Whether or not it is registered or put into commercial exploitation, it is not protected after 15 years of the completion of design.